

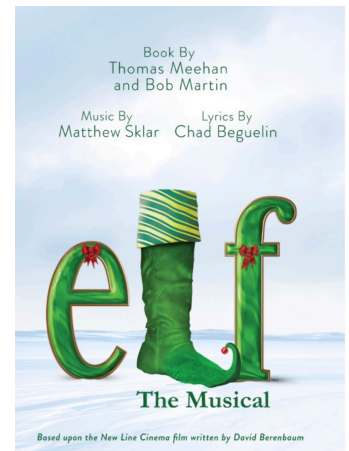

NIRAC
(Northern Illinois Retirees Action Committee)

The IFT, Northern Illinois Retirees Action Committee and Drury Lane Oak Brook Terrace present.... ELF

After discovering he is really a human raised as an elf, Buddy makes the journey from the North Pole to New York City to find his birth father, sharing the true meaning of Christmas along the way. *Elf the Musical* brings heart, hilarity, and holiday joy – after all, “the best way to spread Christmas cheer is singing loud for all to hear!” Based on the hit Christmas film, the musical adaptation was nominated for one Drama League Award.



When: Wednesday, December 7, 2022

11:30 a.m. - Lunch

1:30 p.m. - Performance

Place: Drury Lane
Oak Brook Terrace, Illinois 60181

Cost: \$60.00 per member, \$65.00 per spouse/guest **MAXIMUM 3 GUESTS**

Reservations and payment deadline: Monday, November 14, 2022. (*Deadline is Important*)

Ticket information:

- Only mail orders **with payment enclosed** will be accepted. Instructions are on the reservation form.
- Persons purchasing tickets together will be seated together.
- **Guests' names must be included on the reservation form. Maximum of 3 guests!**
- If there is a preference for seating companions, please state it on the reservation form. Every attempt will be made to comply with your request.
- If you or a guest will be arriving in a wheelchair/walker, please let us know on the reservation form.
- Tickets will be distributed at the luncheon.

Illinois Federation of Teachers Northern Illinois Retirees Action Committee (NIRAC)
500 Oakmont Lane · P.O. Box 390 · Westmont, IL 60559 · Attn: Alice Kautsky

P: 630/468-4080 · Fax: 630/468-4089

www.ift-aft.org



Please Read Form Carefully

Deadline for Reservations and Payments is Monday, November 14, 2022 (or when sold out)

Name: _____

Address: _____

City, State, Zip: _____

Phone: _____ E-mail address: _____

Please check if the above is a change of address, e-mail, and/or phone number. _____

Local number: _____ Number of tickets: _____

Amount enclosed: \$_____ (Tickets \$60.00 per member, \$65.00 per spouse/guest.)

Please make check payable to the Illinois Federation of Teachers (IFT)

_____ I/we will arrive in a wheelchair/walker (Number of handicapped spaces required: _____)

ONCE THE ENTREES HAVE BEEN CHOSEN, THEY CANNOT BE CHANGED AT THE

EVENT!!! (Choices are printed below.)

FIRST AND LAST NAME(S) of My Guest(s) and Their Luncheon Choice(s) (Please print.)

	<u>Name(s)</u>	<u>Luncheon Choice</u>
1.	_____	_____
2.	_____	_____
3.	_____	_____
4.	_____	_____

Additional requests: _____

Luncheon Choices

Indicate choice(s) above.

- Lemon and Herb Crusted Cod
- Roasted Turkey
- Rotolo di Pasta

Please do not contact Drury Lane

Mail this completed reservation form to:

Illinois Federation of Teachers
P.O. Box 390
Westmont, IL 60559-0390
Attn: Alice Kautsky